FESTOOL

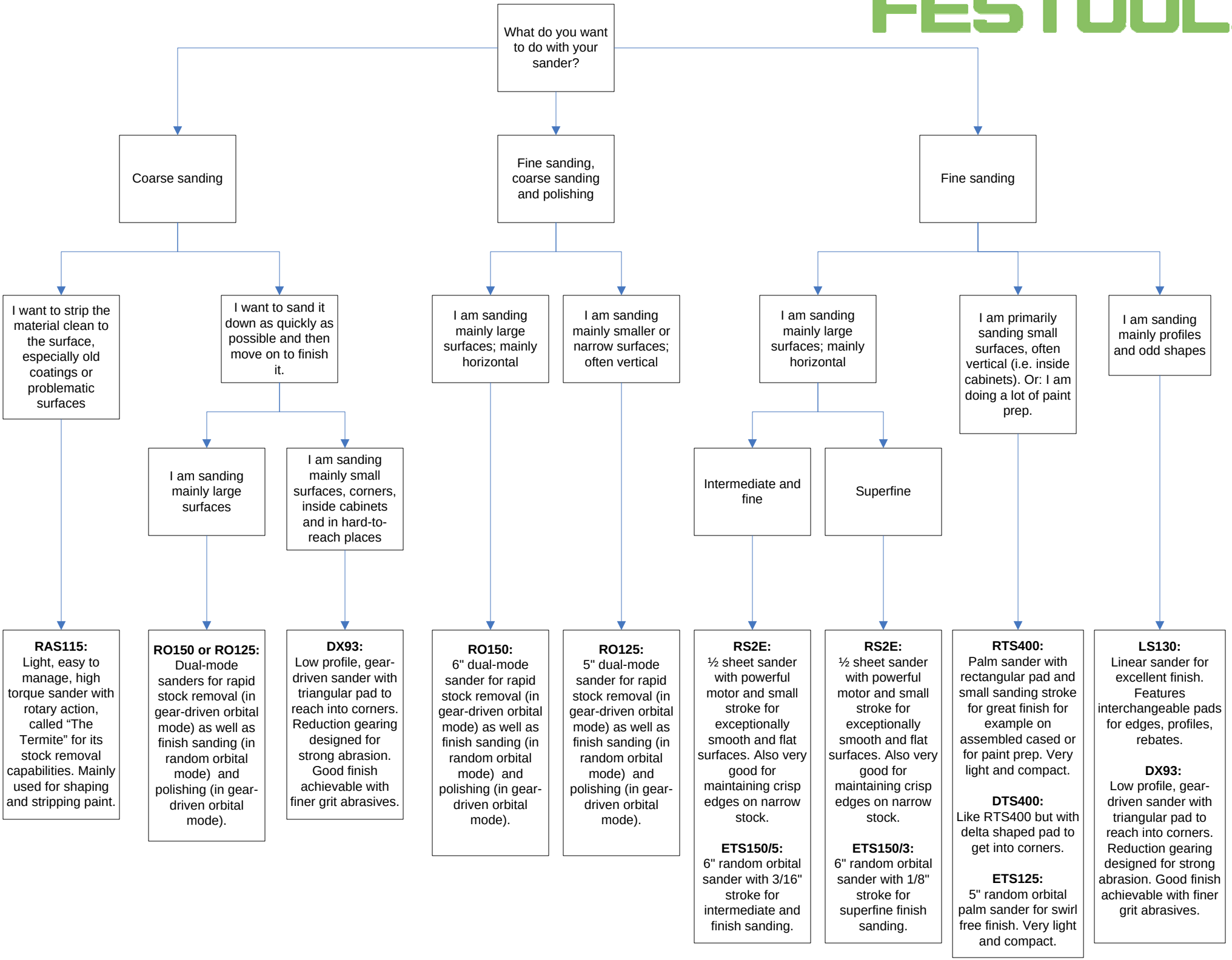
What do you want to do with your sander?
Coarse sanding
Fine sanding, coarse sanding and polishing
Fine sanding
I want to strip the material clean to the surface, especially old coatings or problematic surfaces
I want to sand it down as quickly as possible and then move on to finish it.
I am sanding mainly large surfaces; mainly horizontal
I am sanding mainly smaller or narrow surfaces; often vertical
I am sanding mainly large surfaces; mainly horizontal
I am primarily sanding small surfaces, often vertical (i.e. inside cabinets). Or: I am doing a lot of paint prep.
I am sanding mainly profiles and odd shapes
I am sanding mainly large surfaces
I am sanding mainly small surfaces, corners, inside cabinets and in hard-to-reach places
Intermediate and fine
Superfine
RAS115: Light, easy to manage, high torque sander with rotary action, called "The Termite" for its stock removal capabilities. Mainly used for shaping and stripping paint.
RO150 or RO125: Dual-mode sanders for rapid stock removal (in gear-driven orbital mode) as well as finish sanding (in random orbital mode) and polishing (in gear-driven orbital mode).
DX93: Low profile, gear-driven sander with triangular pad to reach into corners. Reduction gearing designed for strong abrasion. Good finish achievable with finer grit abrasives.
RO150: 6" dual-mode sander for rapid stock removal (in gear-driven orbital mode) as well as finish sanding (in random orbital mode) and polishing (in gear-driven orbital mode).
RO125: 5" dual-mode sander for rapid stock removal (in gear-driven orbital mode) as well as finish sanding (in random orbital mode) and polishing (in gear-driven orbital mode).
RS2E: ½ sheet sander with powerful motor and small stroke for exceptionally smooth and flat surfaces. Also very good for maintaining crisp edges on narrow stock.
ETS150/5: 6" random orbital sander with 3/16" stroke for intermediate and finish sanding.
RS2E: ½ sheet sander with powerful motor and small stroke for exceptionally smooth and flat surfaces. Also very good for maintaining crisp edges on narrow stock.
ETS150/3: 6" random orbital sander with 1/8" stroke for superfine finish sanding.
RTS400: Palm sander with rectangular pad and small sanding stroke for great finish for example on assembled cased or for paint prep. Very light and compact.
DTS400: Like RTS400 but with delta shaped pad to get into corners.
ETS125: 5" random orbital palm sander for swirl free finish. Very light and compact.
LS130: Linear sander for excellent finish. Features interchangeable pads for edges, profiles, rebates.
DX93: Low profile, gear-driven sander with triangular pad to reach into corners. Reduction gearing designed for strong abrasion. Good finish achievable with finer grit abrasives.